

Site Plans and Presentations



Planning Committee

Thu 19 Feb
2026
7.00 pm

Oakenshaw Community
Centre, Castleditch lane,
Redditch

If you have any queries on this Agenda please contact

**Gavin Day
Democratic Services Officer**

Town Hall, Walter Stranz Square, Redditch, B98 8AH

Tel: (01527) 64252 (Ext. 3304)

e.mail: gavin.day@bromsgroveandredditch.gov.uk

Planning

Thursday, 19th February, 2026

7.00 pm

Oakenshaw Community Centre

Agenda

Membership:

Cllrs:

Andrew Fry (Chair)
William Boyd (Vice-Chair)
Juma Begum
Brandon Clayton
Claire Davies

Matthew Dormer
Bill Hartnett
David Munro
Ian Woodall

5. 25/00162/FUL - Redditch Cricket Hockey and Rugby Club, Bromsgrove Road, Batchley, B97 4SP (Pages 5 - 22)

This page is intentionally left blank

25/00162/FUL

Redditch Cricket Hockey and Rugby Club
Bromsgrove Road, Batchley
B97 4SP

Proposed padel tennis courts and ancillary
accommodation

Recommendation: Refusal

Site Location



Access to site via Bromsgrove Road



Satellite View



Site Layout



Enlargement showing **containers** relative to location of courts

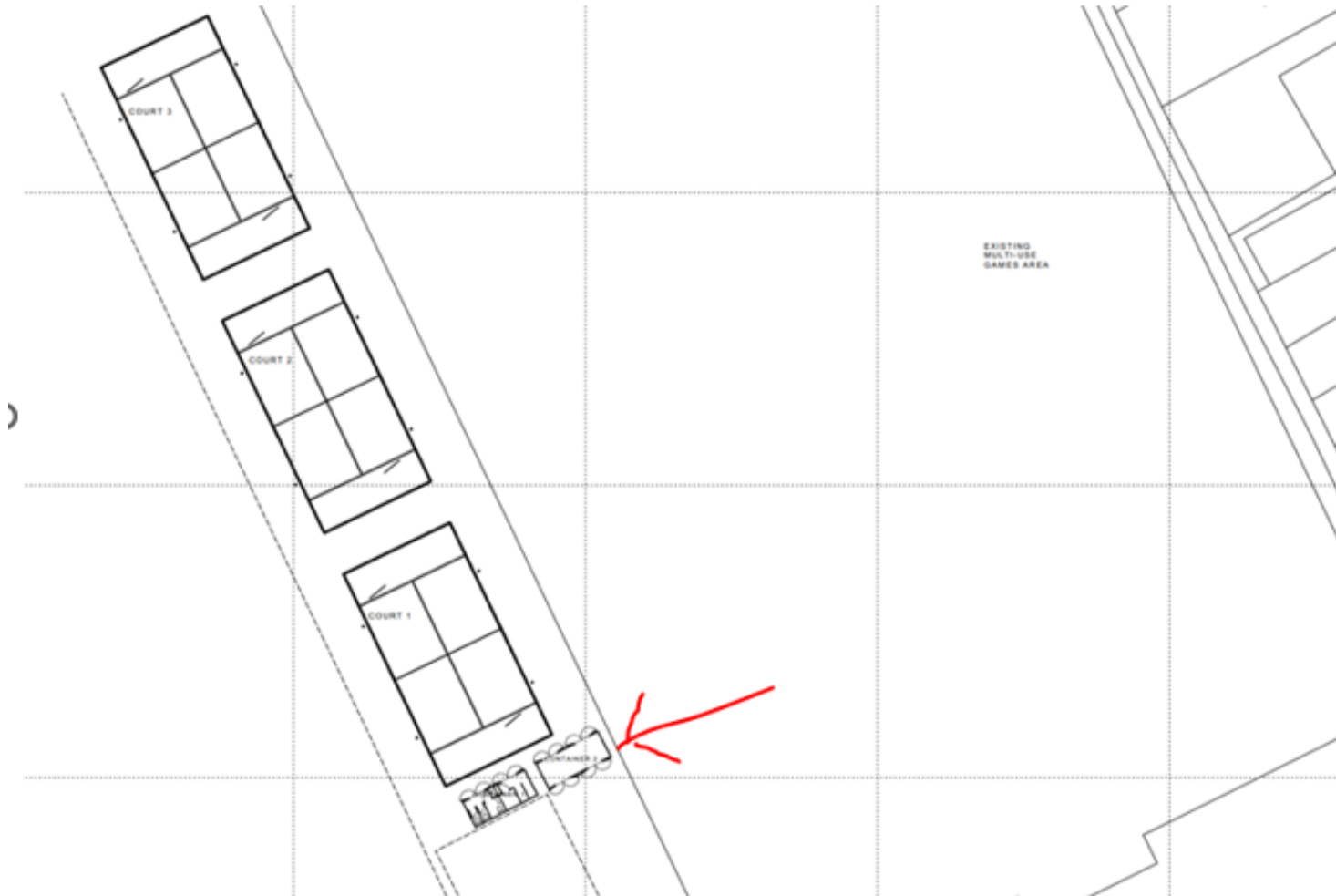

Padel court dimensions

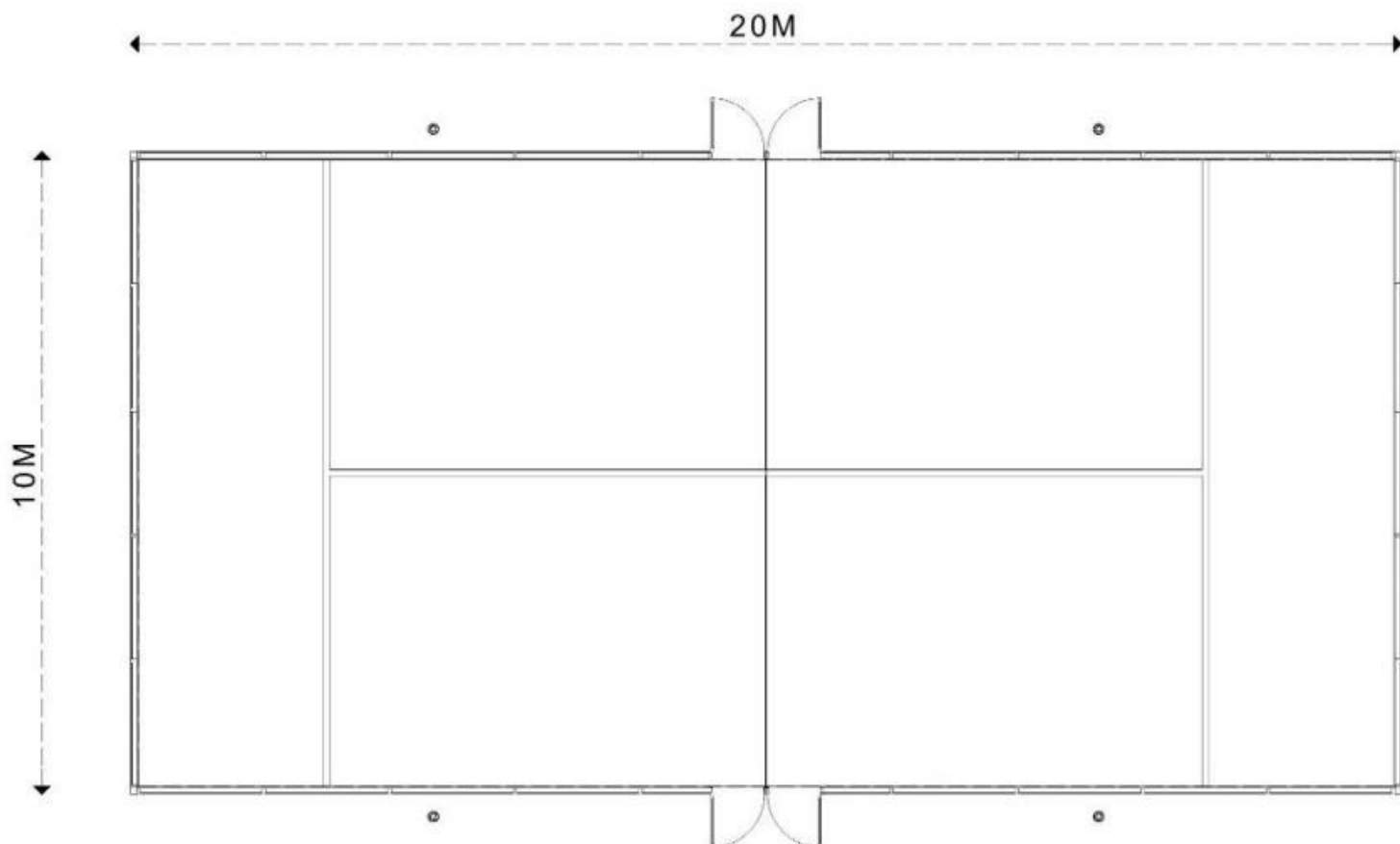

Elevations

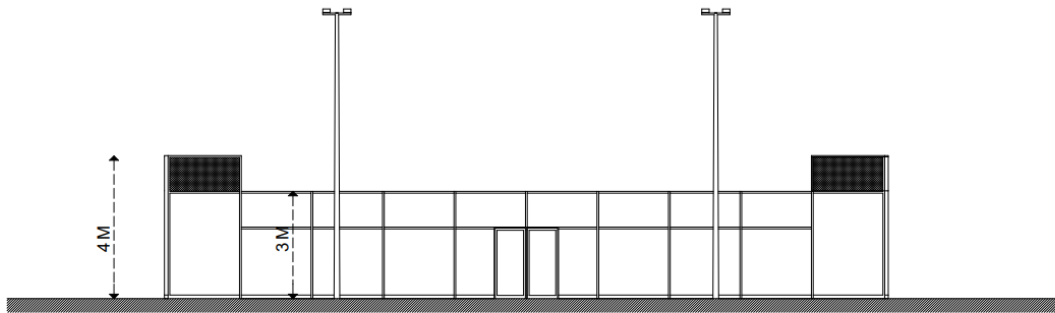

FRONT ELEVATION

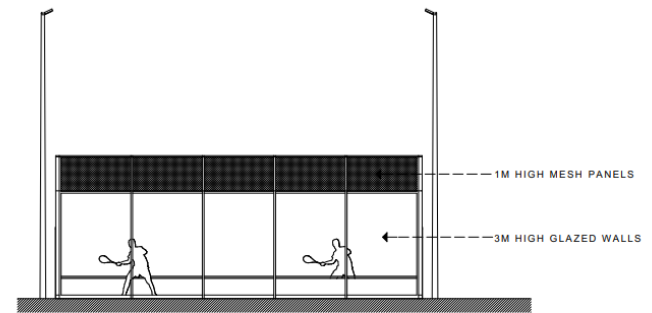

END ELEVATION

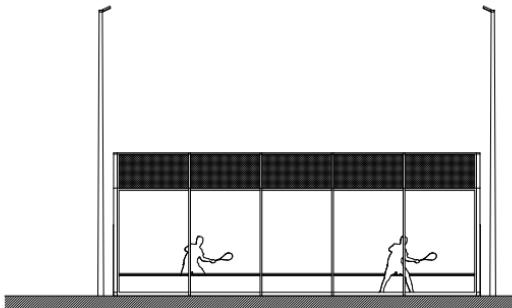

END ELEVATION

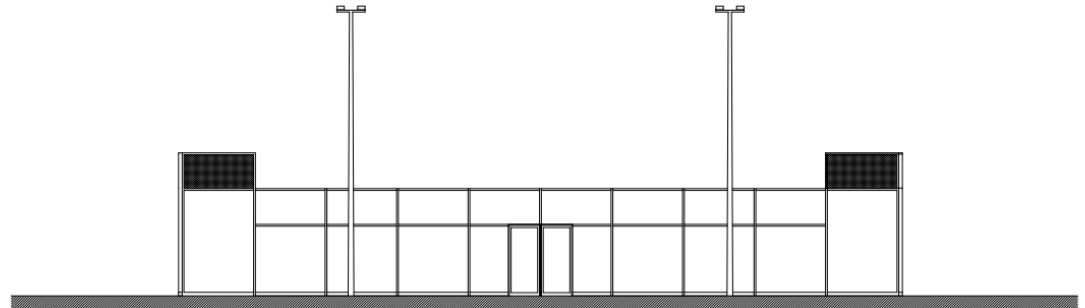

FRONT ELEVATION

3D Visual / Artists impression (illustrative only)



Plan View Visual / Artists impression (illustrative only)

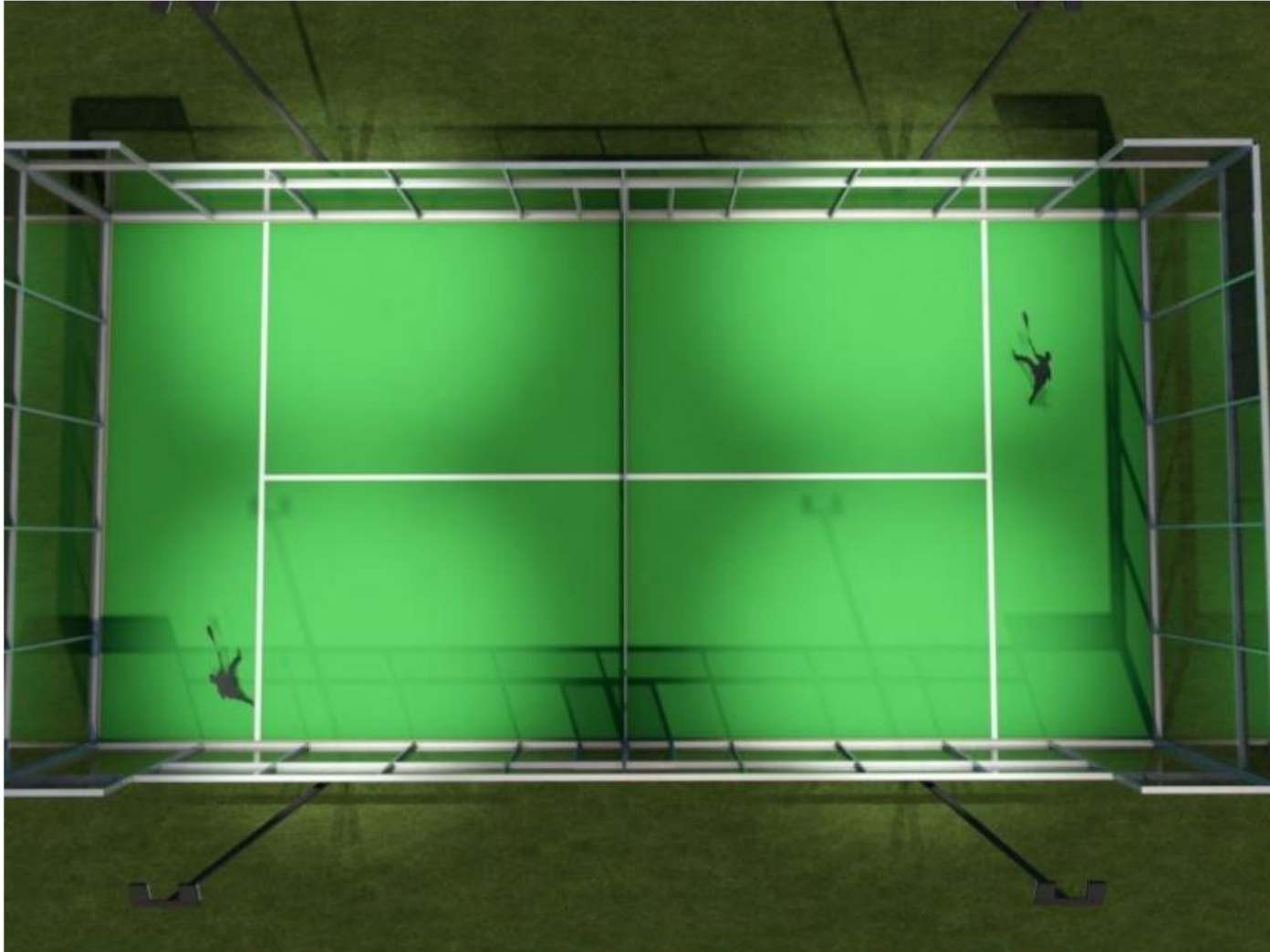

Plan of containers

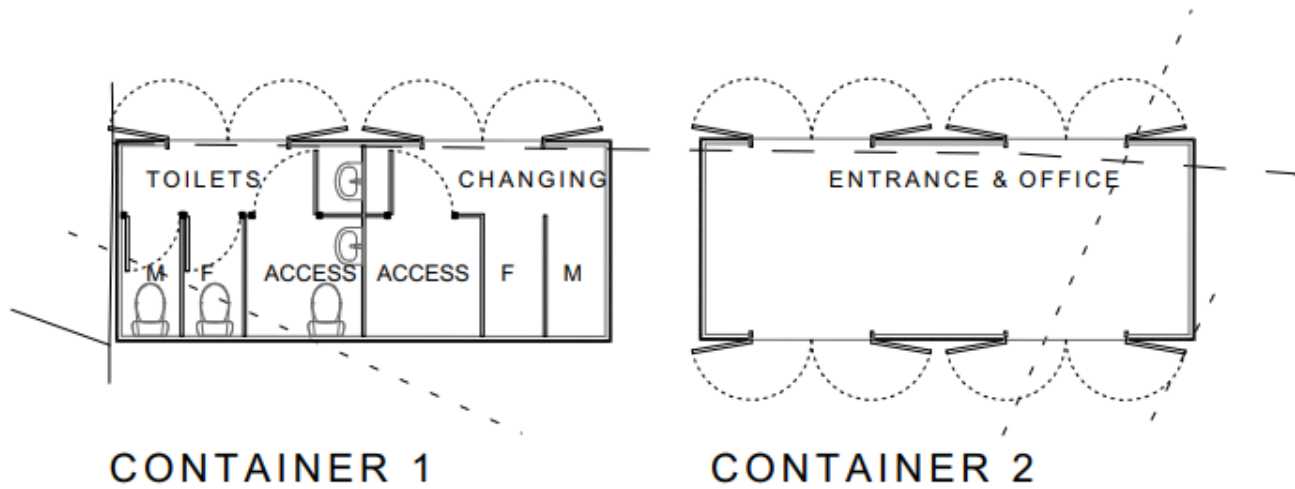

Distance between dwellings in Willow Way to Courts

Dimensions given in metres (m)



Application site viewed from the southern car park



Site indicated by red arrow



Existing Cricket Practice Nets and MUGA



Housing in Willow Way to the West



Site indicated by red arrow



This page is intentionally left blank